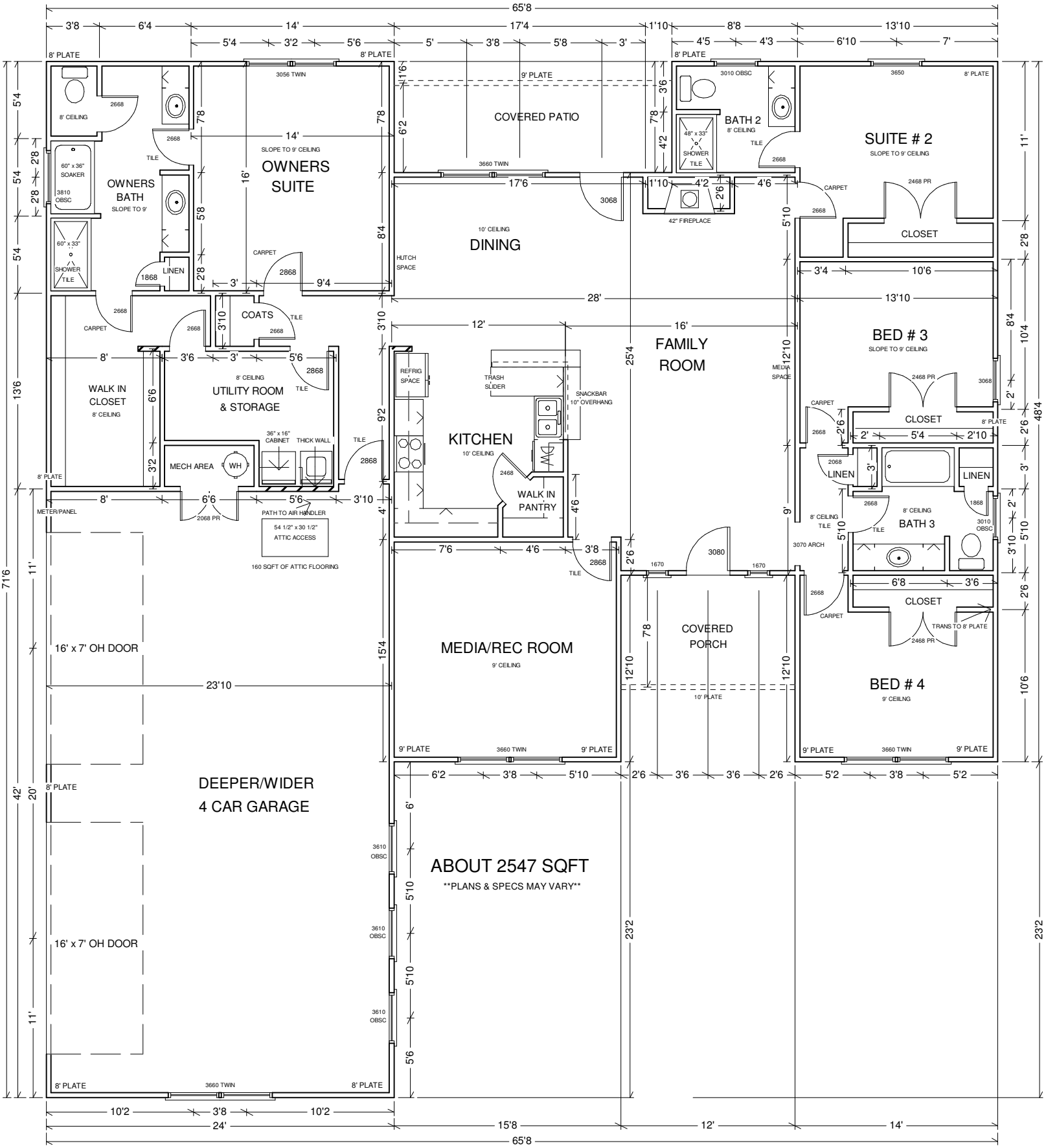
65'8
OWNERS SUITE
SLOPE TO 9' CEILING
OWNERS BATH
SLOPE TO 9'
60" x 36" SOAKER
3810 OBSC
60" x 33" SHOWER TILE
LINEN
COATS
WALK IN CLOSET
8' CEILING
UTILITY ROOM & STORAGE
MECH AREA
WH
36" x 16" CABINET
THICK WALL
METER/PANEL
PATH TO AIR HANDLER
54 1/2" x 30 1/2" ATTIC ACCESS
160 SQFT OF ATTIC FLOORING
16' x 7' OH DOOR
DEEPER/WIDER
4 CAR GARAGE
COVERED PATIO
DINING
10' CEILING
HUTCH SPACE
KITCHEN
10' CEILING
REFRIG SPACE
TRASH SLIDER
SNACKBAR 10" OVERHANG
WALK IN PANTRY
FAMILY ROOM
MEDIA SPACE
MEDIA/REC ROOM
9' CEILING
COVERED PORCH
10' PLATE
BATH 2
8' CEILING
48" x 33" SHOWER TILE
42" FIREPLACE
SUITE # 2
SLOPE TO 9' CEILING
CLOSET
BED # 3
SLOPE TO 9' CEILING
LINEN
BATH 3
8' CEILING
3070 ARCH
BED # 4
9' CEILNG
TRANS TO 8' PLATE
ABOUT 2547 SQFT
PLANS & SPECS MAY VARY
11573 WARD ROAD