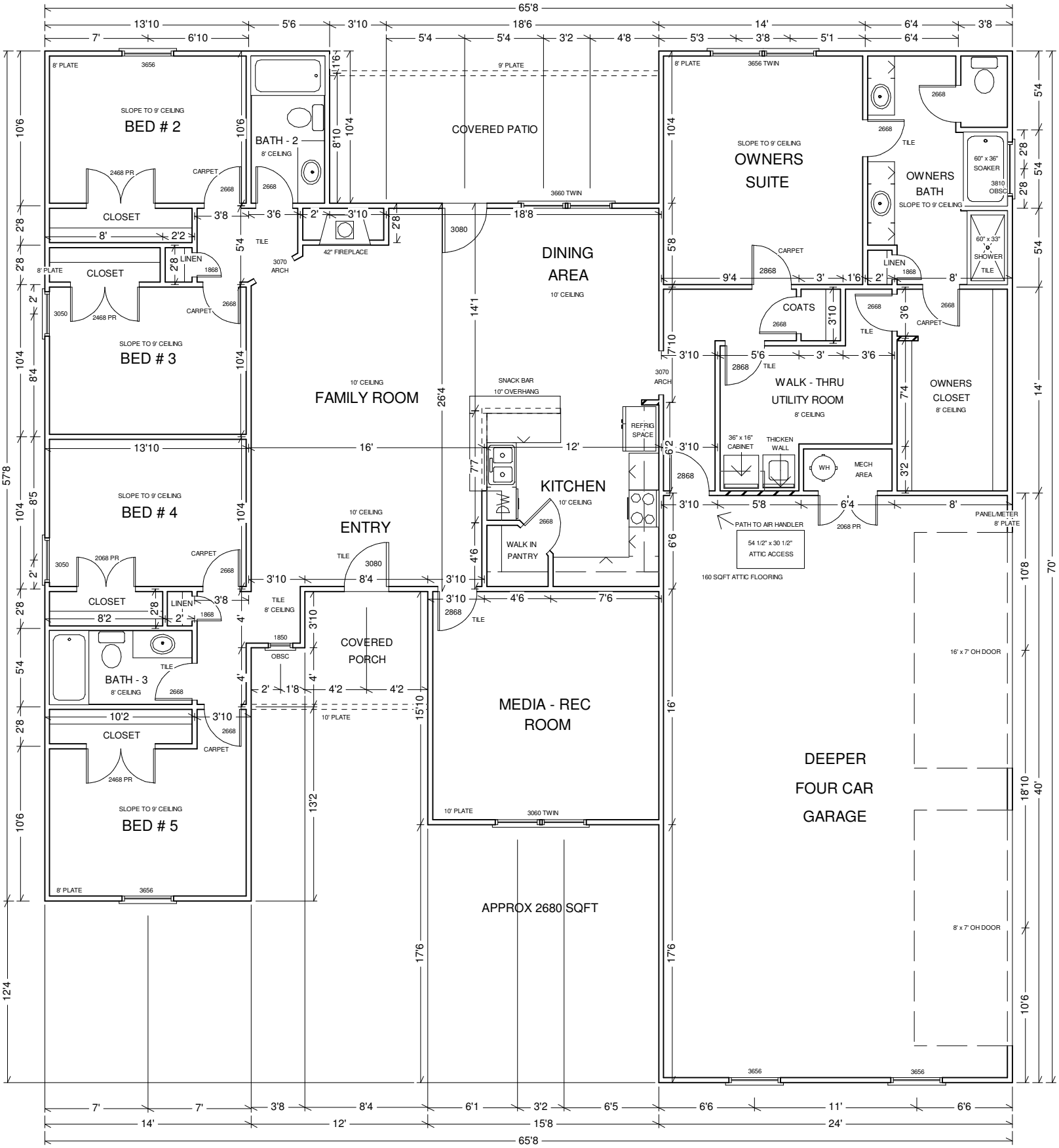
65'8
BED # 2
SLOPE TO 9' CEILING
CLOSET
BATH - 2
8' CEILING
COVERED PATIO
9' PLATE
OWNERS SUITE
SLOPE TO 9' CEILING
OWNERS BATH
SLOPE TO 9' CEILING
60" x 36" SOAKER
60" x 33" SHOWER
LINEN
42" FIREPLACE
DINING AREA
10' CEILING
BED # 3
SLOPE TO 9' CEILING
FAMILY ROOM
10' CEILING
SNACK BAR
10" OVERHANG
REFRIG SPACE
COATS
WALK - THRU UTILITY ROOM
8' CEILING
OWNERS CLOSET
8' CEILING
36" x 16" CABINET
THICKEN WALL
WH
MECH AREA
BED # 4
SLOPE TO 9' CEILING
KITCHEN
10' CEILING
ENTRY
10' CEILING
WALK IN PANTRY
PATH TO AIR HANDLER
54 1/2" x 30 1/2" ATTIC ACCESS
160 SQFT ATTIC FLOORING
PANEL/METER
8' PLATE
BATH - 3
8' CEILING
COVERED PORCH
MEDIA - REC ROOM
10' PLATE
16' x 7' OH DOOR
DEEPER FOUR CAR GARAGE
BED # 5
SLOPE TO 9' CEILING
APPROX 2680 SQFT
8' x 7' OH DOOR
3660 TWIN
3060 TWIN
3656 TWIN
3070 ARCH
57'8
70'
40'
12'4
8561 OAK TREE CIRCLE