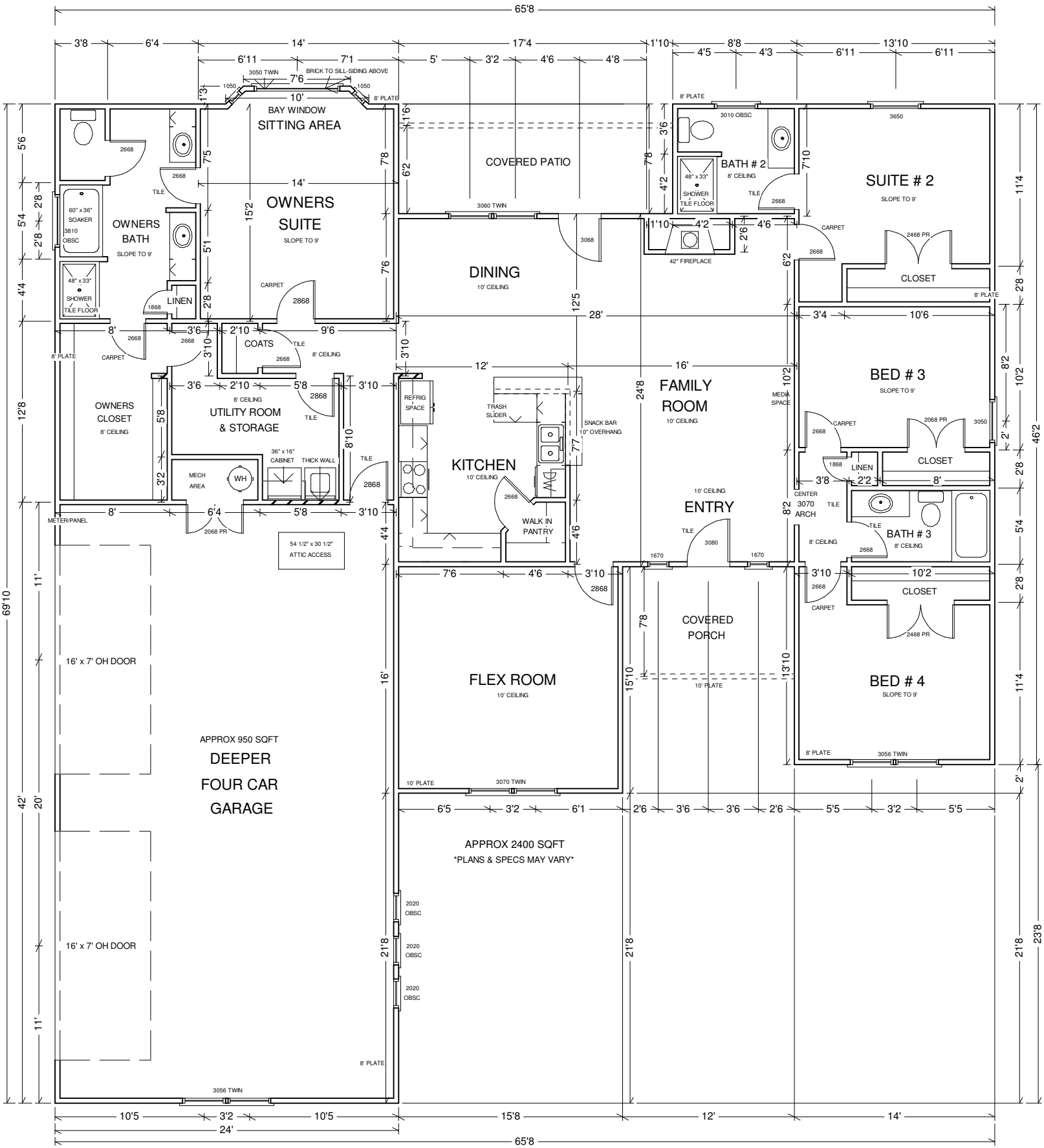

11701 WARD ROAD