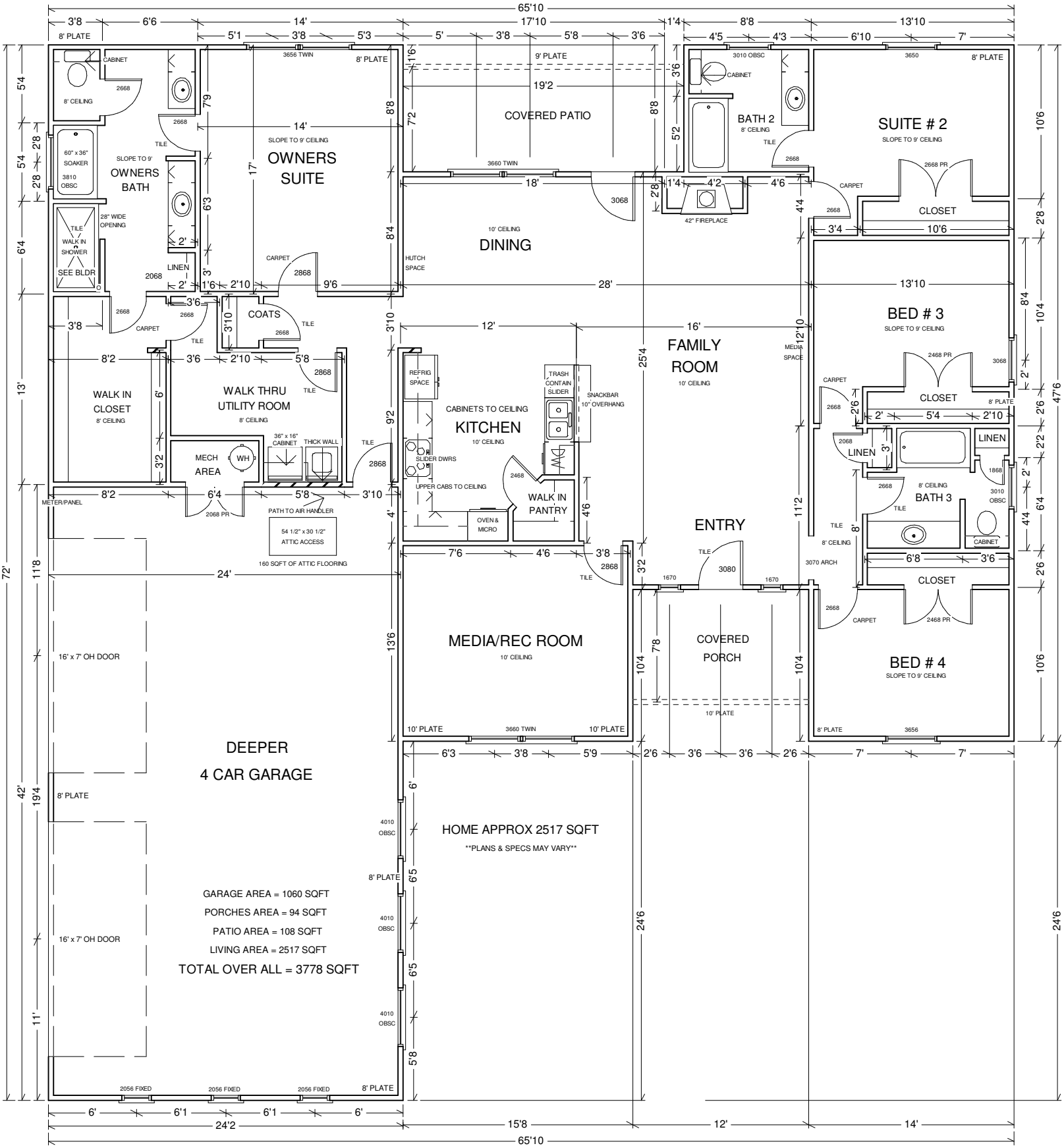
65'10
OWNERS SUITE
OWNERS BATH
SLOPE TO 9' CEILING
60" x 36" SOAKER
3810 OBSC
28" WIDE OPENING
TILE WALK IN SHOWER
SEE BLDR
LINEN
COATS
CARPET
TILE
WALK IN CLOSET
8' CEILING
WALK THRU UTILITY ROOM
MECH AREA
WH
36" x 16" CABINET
THICK WALL
METER/PANEL
2068 PR
PATH TO AIR HANDLER
54 1/2" x 30 1/2" ATTIC ACCESS
160 SQFT OF ATTIC FLOORING
COVERED PATIO
9' PLATE
3660 TWIN
DINING
10' CEILING
HUTCH SPACE
REFRIG SPACE
CABINETS TO CEILING
KITCHEN
10' CEILING
SLIDER DWRS
UPPER CABS TO CEILING
OVEN & MICRO
TRASH CONTAIN SLIDER
SNACKBAR 10" OVERHANG
WALK IN PANTRY
FAMILY ROOM
10' CEILING
MEDIA SPACE
ENTRY
3080
3070 ARCH
COVERED PORCH
10' PLATE
MEDIA/REC ROOM
10' CEILING
BATH 2
8' CEILING
42" FIREPLACE
SUITE # 2
SLOPE TO 9' CEILING
CLOSET
BED # 3
SLOPE TO 9' CEILING
BATH 3
BED # 4
SLOPE TO 9' CEILING
DEEPER
4 CAR GARAGE
16' x 7' OH DOOR
2056 FIXED
HOME APPROX 2517 SQFT
PLANS & SPECS MAY VARY
GARAGE AREA = 1060 SQFT
PORCHES AREA = 94 SQFT
PATIO AREA = 108 SQFT
LIVING AREA = 2517 SQFT
TOTAL OVER ALL = 3778 SQFT
7417 SW 102nd COURT